

- NOTES :
1. ALL CONCRETE SHALL BE CLASS "A". COURSE AGGREGATE GRADE "4" MAY BE USED.
 2. DIMENSIONS RELATING TO REINFORCING STEEL ARE TO CENTER OF BARS.
 3. REINFORCING STEEL SHALL BE FIELD BENT OR CUT TO ALLOW FOR INSTALLATION OF PIPE(S).
 4. PIPES MAY BE PLACED ON ANY SIDE(S) AS INDICATED IN THE PLANS.
 5. PAYMENT FOR GRATES, CONC. & STEEL SHALL BE INCLUDED IN THE UNIT COST OF ITEM 465 "MANHOLES & INLETS".
 6. THE STATION LOCATION AND OFFSET DISTANCE SHOWN IN THE PLANS IS TO THE CENTER OF THE INLET.
 7. RIPRAP BASIN AROUND THE INLET WHEN SHOWN IN THE PLANS IS PAID FOR UNDER ITEM 432.
 8. ALL EXPOSED CORNERS SHALL HAVE A 3/4" CHAMFER.

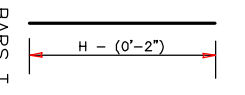

BAR NO.	SIZE	SPACING	LENGTH
R	# 4	9" ±	8'-2"
S	# 4	9" ±	11'-6"
T	# 4	9" ±	VARIES
U	# 4	9" ±	8'-2"
V	# 4	9" ±	6'-10"

TOTAL CONCRETE AND STEEL WILL VARY WITH H¹

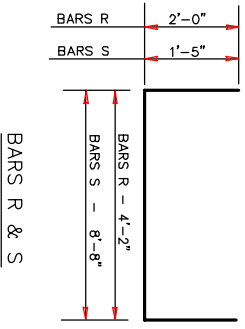
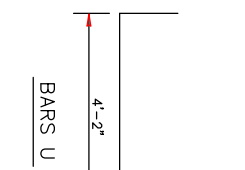
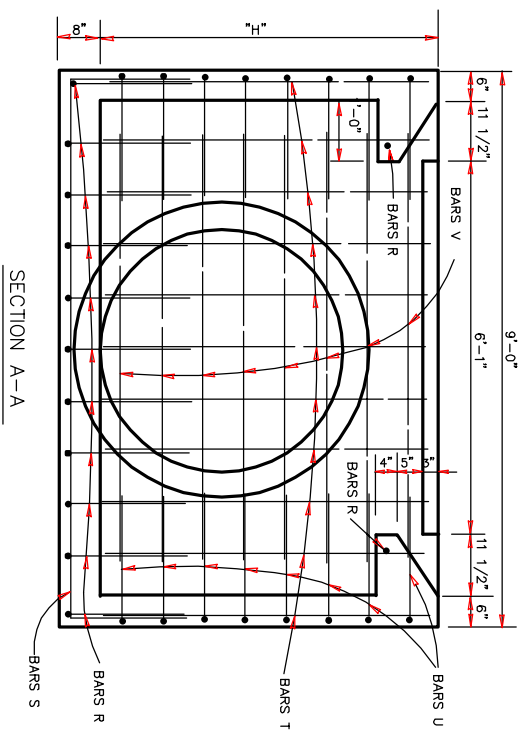
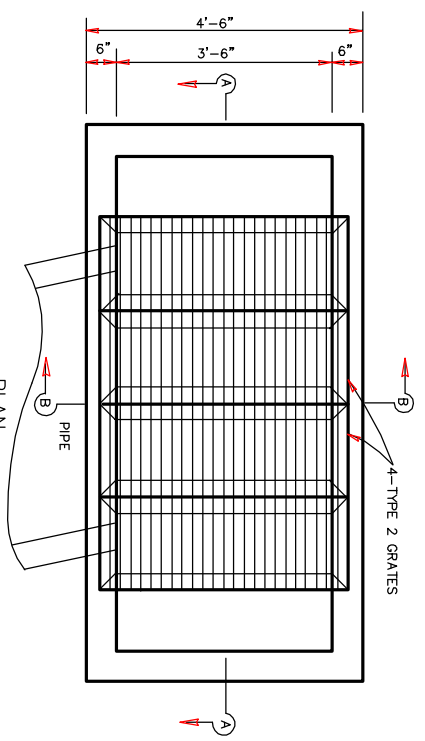
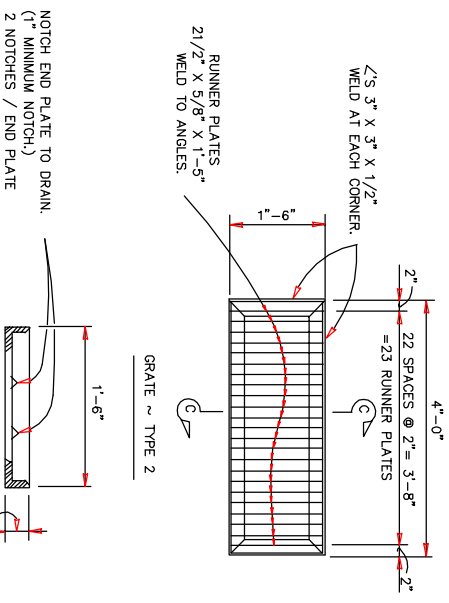
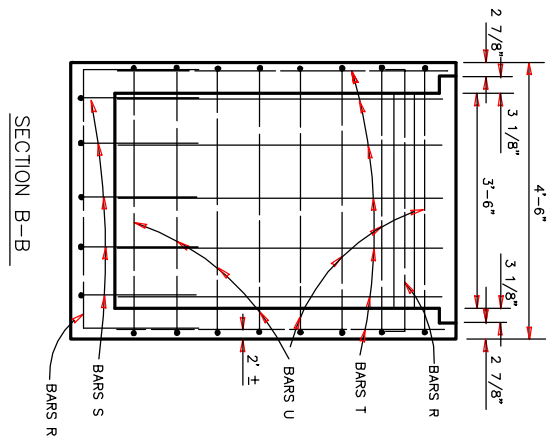

**DROP INLET TYPE 6
 & GRATE TYPE 2**
 SAN ANTONIO DISTRICT STANDARD

© 1986 **Texas Department of Transportation**

PROJECT NO.	SECTION NO.
DATE	SCALE
STATE	DISTRICT
TEXAS	SAT
CONT.	SHEET
DATE	JOB
DESIGNER	INVENTOR
CHECKER	DATE

10/95